

- GENERAL NOTES -

- Elevations shown are based on District of Columbia Datum
- Total Area of Site = 10,189^{sq} or 0.2333 Ac.
- Refer to Approved Building Structural plans for exact Dimensions before construction stakeout.
- All Demolition as shown, to be completed by others.

Scale: 1" = 10'

SEDIMENT CONTROL PLAN

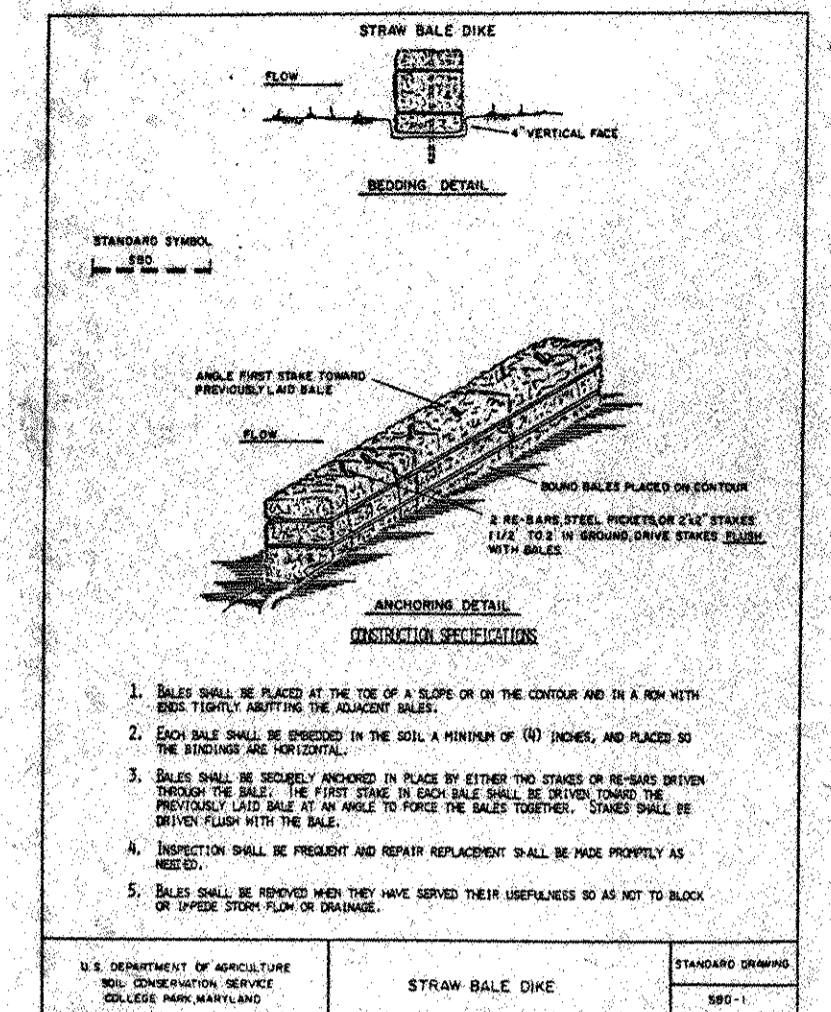
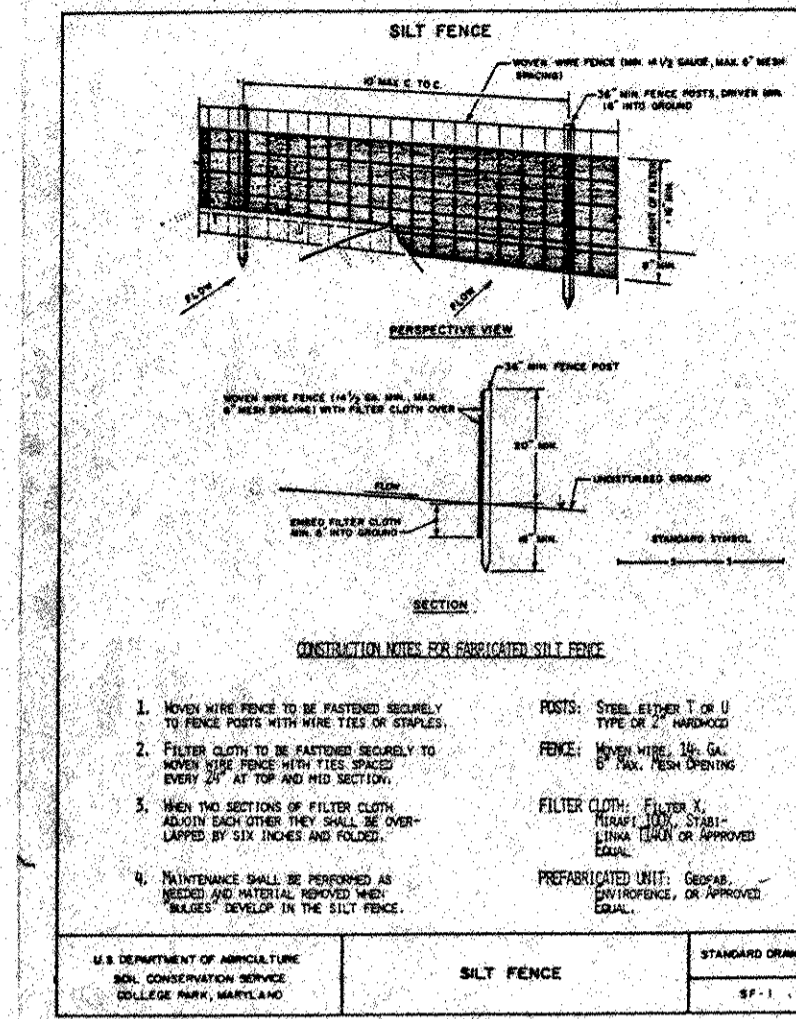
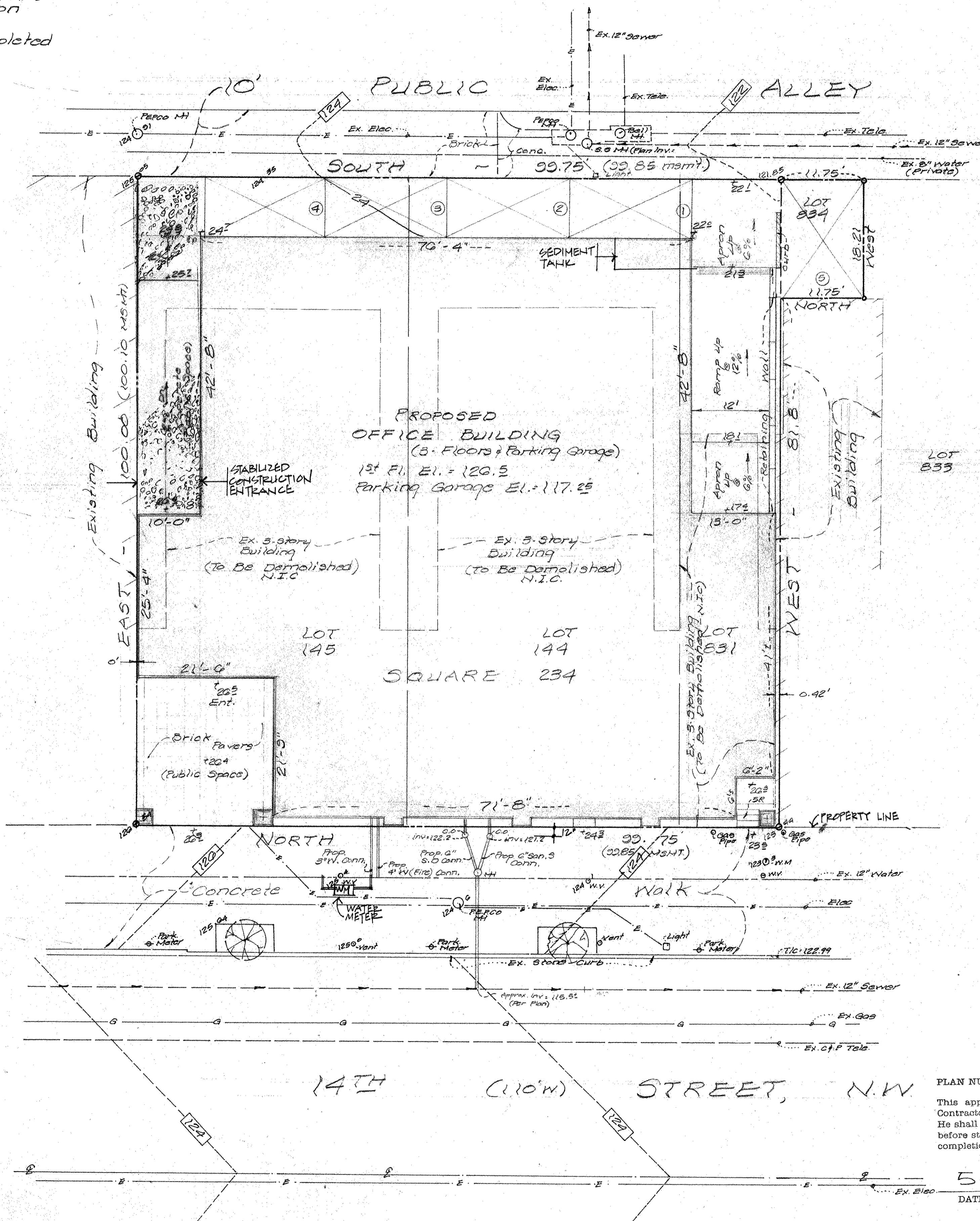

SEDIMENT CONTROL NOTES

- All surface runoff from the construction site will be diverted through planned Sediment Control Devices before leaving site.
- Prevent Silt from entering 14th Street & Public Alley.
- Periodic inspection and maintenance of Erosion Control Facilities shall be provided by the Contractor.
- Placement of Sediment Control Devices should meet Existing Field conditions or as directed by the on-site inspector.

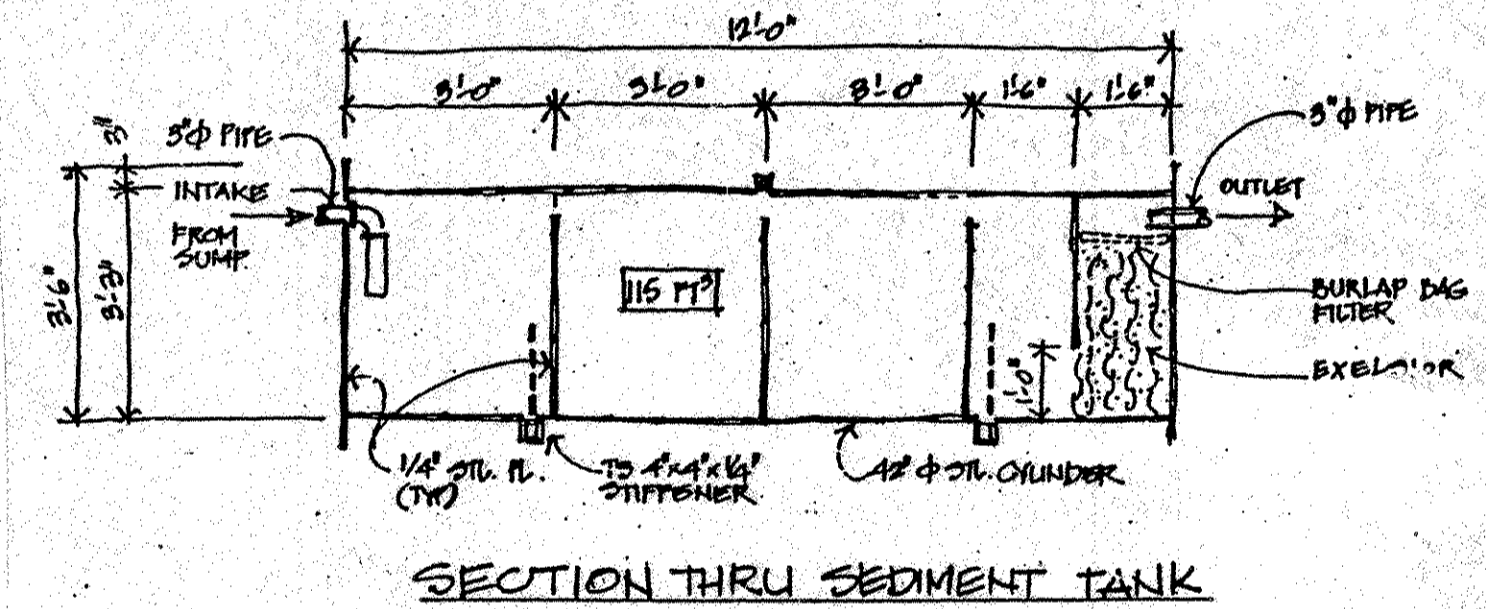

- NOTES:**
- ALTERNATE CONFIGURATION: 36" Ø STEEL CYLINDER, 15' LONG WITH 5 CHAMBERS
 - WHEN SILT HAS ACCUMULATED IN TANK TO A DEPTH OF 67% OF CAPACITY OF TANK, CLEAN TANK OF ALL SILT.

- LEGEND -

- Exist. Contours: --- 124 ---
- Proposed Contours: --- 24 ---
- Exist. Spot Elev.: 124.55
- Prop. Spot Elev.: +24.4
- Contour Interval: 2ft.

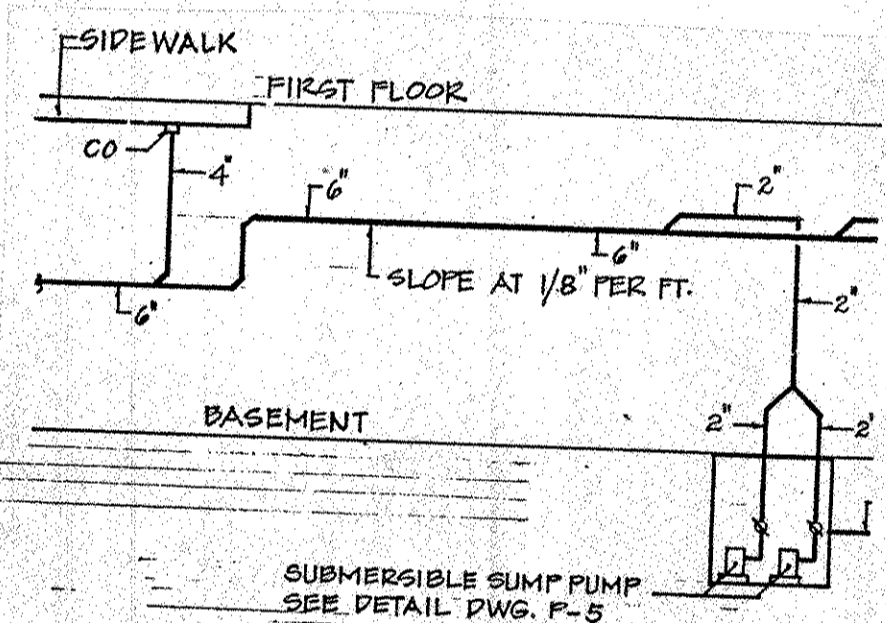

RISER DIAGRAM

EROSION CONTROL NOTES

- All sediment and erosion control methods shall be installed before the start of any excavation and/or construction as per Standards and Specifications for Soil Erosion and Sediment Control for the District of Columbia. If an on-site inspection reveals further erosion control measures are necessary, the same shall be provided.
- All debris is to be removed from site.
- Alley and/or streets/sidewalks shall be swept clean at all time during excavation and construction.
- All catch basins and drain area shall be protected during excavation and construction.
- If any catch basins or drains become clogged as a result of excavation or construction the contractor shall be responsible for its cleaning.
- When sediment trap/sediment tank has reached 67% capacity, clean out of same is required.
- Any stockpiling, regardless of location shall be stabilized and covered with plastic or canvas, after its establishment and for the duration of the project.
- After Raze or Demos, there is the need for groundcover to prevent erosion and sediment runoff from occurring. Such as seed, sod, pave, brickbat or mulch, etc.

SEDIMENT CONTROL APPROVAL

PLAN NUMBER **s-89-640**

This approval is for grading and Sediment Control only. Permittee/Contractor is required to construct design feature shown hereon. He shall notify this office at number below at least 24 hours before start of grading activity, and within two weeks after completion of project for final inspection.

DATE **5.19.89**

RG/HUT.
FLOODING AND EROSION CONTROL SECTION

Approved as complying with the Building Regulations, not checked as provided in Sections 107.81 and 107.82 of the 1972 D.C. Building Code.
SIGNED: [Signature]
DATE: **05-JUL-1989** Structural Section



W.L. Meekins, Inc.
Professional Engineer
Professional Land Surveyor

SITE PLAN

LOTS 144, 145, 831 & 834

SQUARE 234

A#T #3104-J A#T #3239-K
BOOK 28 PAGE 151

NORTHWEST DISTRICT OF COLUMBIA

DATE: 3/23/89 SCALE: 1" = 10' SHEET { of }



W.L. MEEKINS, INC.
3101 Ritchie Road
Forestville, Maryland 20747
Phone: 736-5366 / 736-7115
736-6387 / 736-5364
W.L. Meekins, Land Surveyor
Md. #2134 - Va. #576